U.S. DEPARTMENT OF THE INTERIOR
U.S. GEOLOGICAL SURVEY

The National Map US Topo

SCHOFIELD BARRACKS QUADRANGLE
HAWAII - HONOLULU COUNTY
7.5-MINUTE SERIES

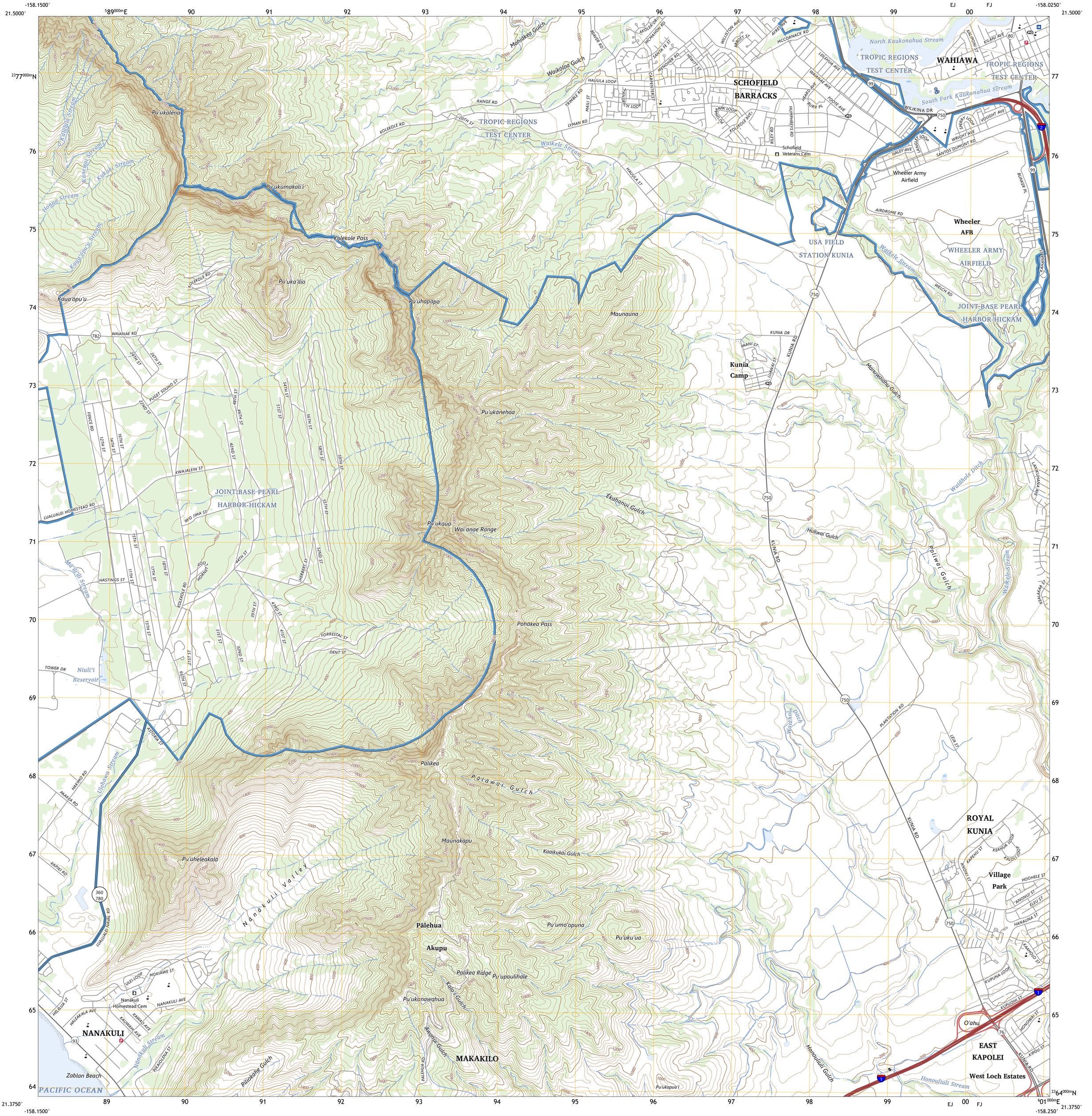

Produced by the United States Geological Survey
North American Datum of 1983 (NAD83)
World Geodetic System of 1984 (WGS84). Projection and
1 000-meter grid:Universal Transverse Mercator, Zone 4Q

This map is not a legal document. Boundaries may be generalized for this map scale. Private lands within government reservations may not be shown. Obtain permission before entering private lands.

Imagery.....NAIP, June 2014 - June 2014
Roads..... U.S. Census Bureau, 2016
Names.....GNIS, 1981 - 2024
Hydrography.....National Hydrography Dataset, 2001 - 2021
Contours.....National Elevation Dataset, 2015
Boundaries.....Multiple sources; see metadata file 2020 - 2022

Wetlands.....FWS National Wetlands Inventory 2005

MN
GN
9°29'
169 MILS
0°20'
6 MILS
UTM GRID AND 2023 MAGNETIC NORTH DECLINATION AT CENTER OF SHEET

U.S. National Grid
100,000-m Square ID
"00"
EJ | FJ
Grid Zone Designation
4Q

SCALE 1:24 000

1 0.5 0 KILOMETERS 1 2
1000 500 0 METERS 1000 2000
1 0.5 0 1
MILES
1000 0 1000 2000 3000 4000 5000 6000 7000 8000 9000 10000
FEET

CONTOUR INTERVAL 40 FEET
DATUM IS LOCAL MEAN SEA LEVEL

This map was produced to conform with the National Geospatial Program US Topo Product Standard.

QUADRANGLE LOCATION

ADJOINING QUADRANGLES
1 Kaena
2 Haleiwa
3 Hauula
4 Waianae
5 Waipahu
6 Ewa
7 Pearl Harbor

ROAD CLASSIFICATION
Expressway
Secondary Hwy
Ramp
Local Connector
Local Road
4WD
Interstate Route
US Route
State Route

SCHOFIELD BARRACKS, HI
2024

NSN. 7643016362360
NGA REF NO. USGSX24K40199