U.S. DEPARTMENT OF THE INTERIOR
U.S. GEOLOGICAL SURVEY

The National Map US Topo

# LYNN QUADRANGLE
ALABAMA
7.5-MINUTE SERIES

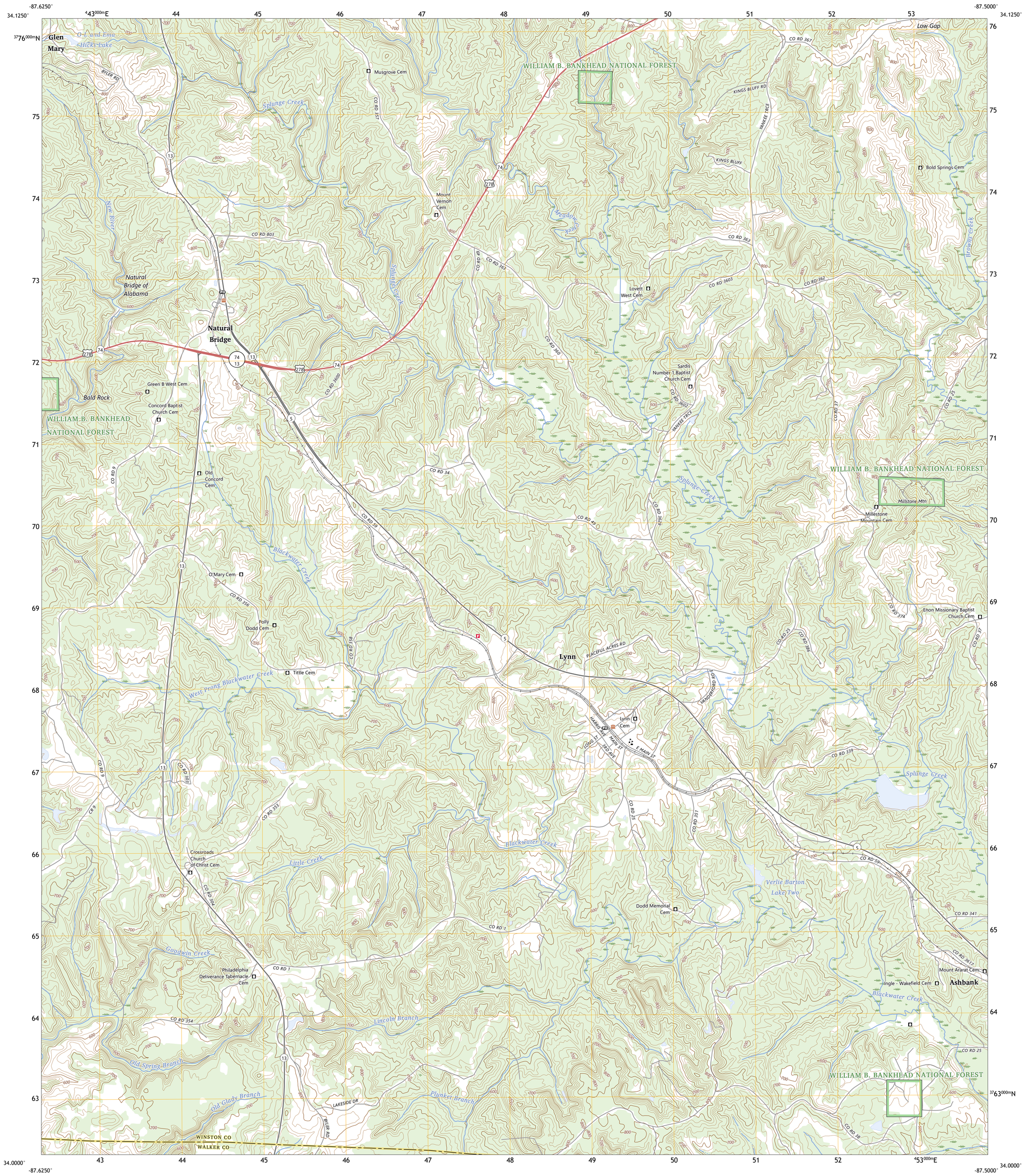


**Produced by the United States Geological Survey**
North American Datum of 1983 (NAD83)
World Geodetic System of 1984 (WGS84). Projection and
1 000-meter grid:Universal Transverse Mercator, Zone 16S

This map is not a legal document. Boundaries may be generalized for this map scale. Private lands within government reservations may not be shown. Obtain permission before entering private lands.

| | |
|---|---|
| Imagery | NAIP, September 2019 - October 2019 |
| Roads | U.S. Census Bureau, 2016 - 2017 |
| Roads within US Forest Service Lands | FSTopo Data with limited Forest Service updates, Not Available |
| Names | GNIS, 1980 - 2023 |
| Hydrography | National Hydrography Dataset, 2003 - 2022 |
| Contours | National Elevation Dataset, 2020 |
| Boundaries | Multiple sources; see metadata file 2017 - 2022 |
| Public Land Survey System | BLM, 2020 |
| Wetlands | FWS National Wetlands Inventory 1981 |

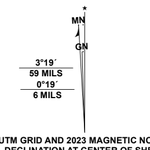


UTM GRID AND 2023 MAGNETIC NORTH DECLINATION AT CENTER OF SHEET

U.S. National Grid
100,000 - m Square ID
DC
Grid Zone Designation 16S

SCALE 1:24 000

1 0.5 0 KILOMETERS 1 2
1000 500 0 METERS 1000 2000
1 0.5 0 1 MILES
1000 0 1000 2000 3000 4000 5000 6000 7000 8000 9000 10000 FEET

CONTOUR INTERVAL 20 FEET
NORTH AMERICAN VERTICAL DATUM OF 1988

This map was produced to conform with the National Geospatial Program US Topo Product Standard.




QUADRANGLE LOCATION

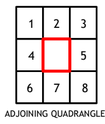


ADJOINING QUADRANGLES

1 Haleyville West
2 Haleyville East
3 Double Springs
4 Gold Mine
5 Poplar Springs
6 Glen Allen
7 Carbon Hill
8 Nauvoo

ROAD CLASSIFICATION

| | |
|---|---|
| Expressway | Local Connector |
| Secondary Hwy | Local Road |
| Ramp | 4WD |
| Interstate Route | US Route |
| State Route | |
| FS Primary Route | FS Passenger Route |
| FS High Clearance Route | |

Check with local Forest Service unit for current travel conditions and restrictions.

**LYNN, AL**
**2024**

NSN 7643016352365
NGA REF NO. USGSX24K27045