U.S. DEPARTMENT OF THE INTERIOR
U.S. GEOLOGICAL SURVEY

The National Map US Topo

MANLIN HAMMOCK QUADRANGLE
FLORIDA - TAYLOR COUNTY
7.5-MINUTE SERIES

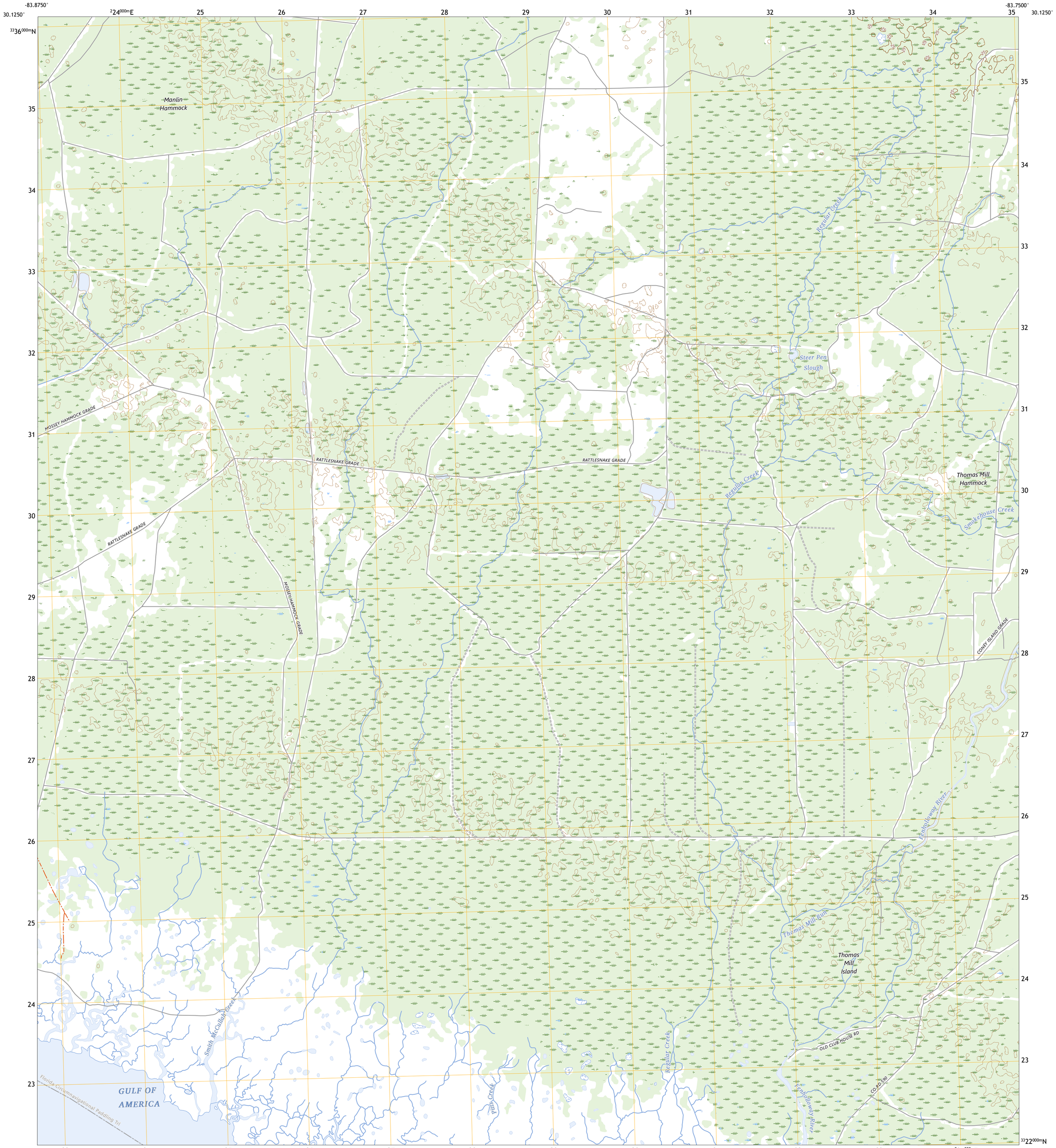

Produced by the United States Geological Survey
North American Datum of 1983 (NAD83)
World Geodetic System of 1984 (WGS84). Projection and
1 000-meter grid:Universal Transverse Mercator, Zone 17R

This map is not a legal document. Boundaries may be generalized for this map scale. Private lands within government reservations may not be shown. Obtain permission before entering private lands.

Imagery	NAIP,	November 2019 - November 2019
Roads	U.S. Census Bureau,	2016
Names	GNIS,	1979
Hydrography	National Hydrography Dataset,	2003 - 2022
Contours	National Elevation Dataset,	2022
Boundaries	Multiple sources; see metadata file	2021 - 2022
Public Land Survey System	BLM,	2020
Wetlands	FWS National Wetlands Inventory	Not Available

MN
GN
5°23'
96 MILS
1°25'
25 MILS
UTM GRID AND 2023 MAGNETIC NORTH DECLINATION AT CENTER OF SHEET

U.S. National Grid
100,000 - m Square ID
KP
Grid Zone Designation
17R

SCALE 1:24 000

1 0.5 0 KILOMETERS 1 2
1000 500 0 METERS 1000 2000
1 0.5 0 1
MILES
1000 0 1000 2000 3000 4000 5000 6000 7000 8000 9000 10000
FEET

CONTOUR INTERVAL 5 FEET
NORTH AMERICAN VERTICAL DATUM OF 1988

This map was produced to conform with the National Geospatial Program US Topo Product Standard.



QUADRANGLE LOCATION

1	2	3
4		5
	6	7

ADJOINING QUADRANGLES

1 Nutall Rise
2 Johnson Hammock
3 Secotan
4 Snipe Island
5 Hampton Springs
6 Rock Islands
7 Okefenokee Slough

ROAD CLASSIFICATION

Expressway
Secondary Hwy
Ramp
Local Connector
Local Road
4WD
Interstate Route
US Route
State Route

MANLIN HAMMOCK, FL
2025

NSN, 7643016360827
NGA REF NO. USGSX24K27493