U.S. DEPARTMENT OF THE INTERIOR
U.S. GEOLOGICAL SURVEY

The National Map US Topo

SOPCHOPPY QUADRANGLE
FLORIDA
7.5-MINUTE SERIES

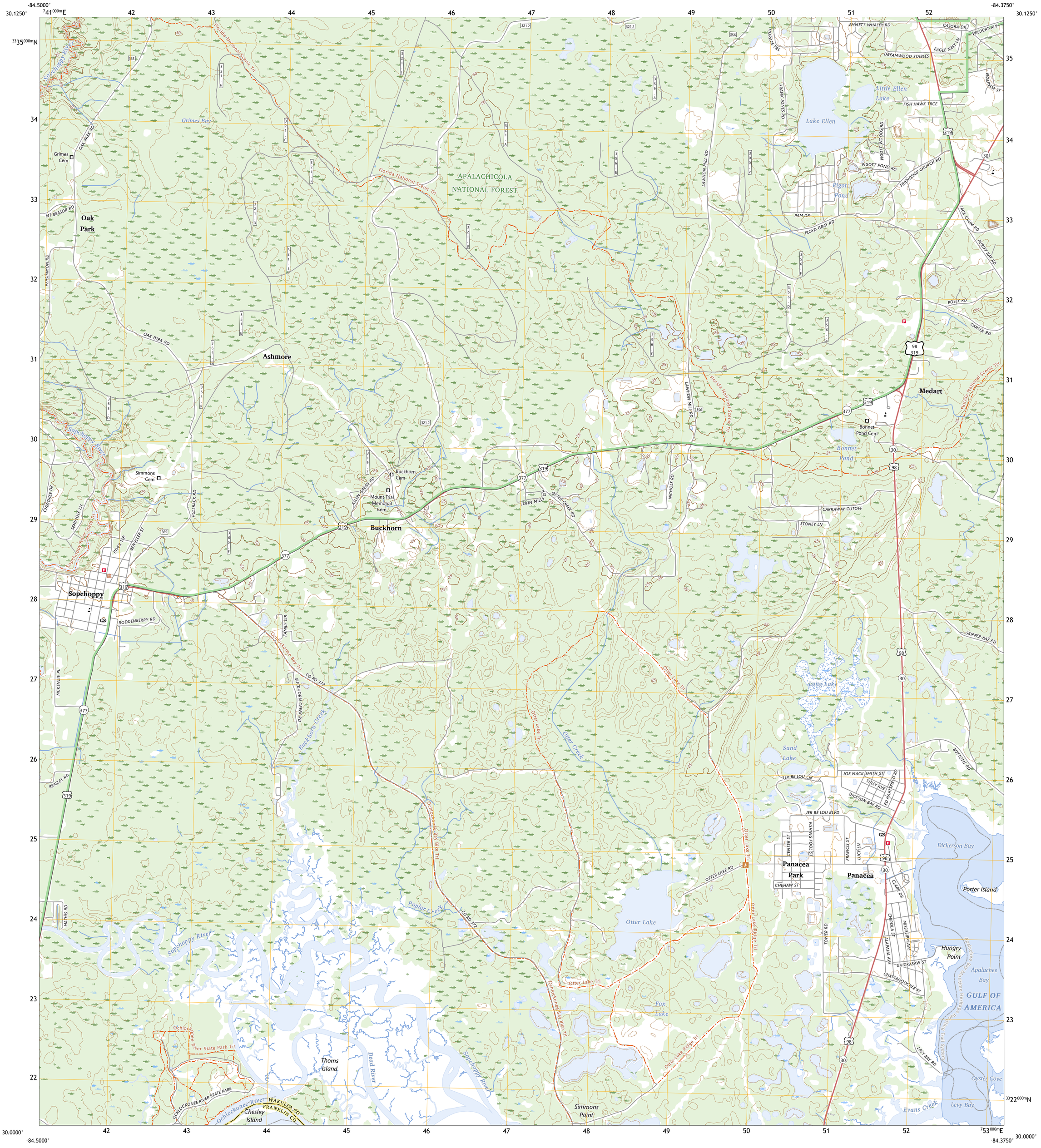

Produced by the United States Geological Survey
North American Datum of 1983 (NAD83)
World Geodetic System of 1984 (WGS84). Projection and
1 000-meter grid:Universal Transverse Mercator, Zone 16R

This map is not a legal document. Boundaries may be generalized for this map scale. Private lands within government reservations may not be shown. Obtain permission before entering private lands.

Imagery	NAIP, November 2019 - November 2019
Roads	U.S. Census Bureau, 2016 - 2016
Roads within US Forest Service Lands	FSTopo Data with limited Forest Service updates, 2018
Names	GNIS, 1979 - 2023
Hydrography	National Hydrography Dataset, 2004 - 2022
Contours	National Elevation Dataset, 2022
Boundaries	Multiple sources; see metadata file 2017 - 2022
Public Land Survey System	BLM, 2020
Wetlands	FWS National Wetlands Inventory Not Available

MN
GN
4°59´ 89 MILS
1°17´ 23 MILS
UTM GRID AND 2023 MAGNETIC NORTH DECLINATION AT CENTER OF SHEET

U.S. National Grid
100,000 - m Square ID
GU
Grid Zone Designation 16R

SCALE 1:24 000

1 0.5 0 KILOMETERS 1 2
1000 500 0 METERS 1000 2000
1 0.5 0 MILES 1
1000 0 1000 2000 3000 4000 5000 6000 7000 8000 9000 10000 FEET

CONTOUR INTERVAL 5 FEET
NORTH AMERICAN VERTICAL DATUM OF 1988

This map was produced to conform with the National Geospatial Program US Topo Product Standard.

FLORIDA
QUADRANGLE LOCATION

1	2	3
4		5
6	7	8

1 Bradwell Bay
2 Crawfordville West
3 Crawfordville East
4 Sanborn
5 Spring Creek
6 McIntyre
7 Saint Teresa
8 Lighthouse Point
ADJOINING QUADRANGLES

ROAD CLASSIFICATION

Expressway
Secondary Hwy
Ramp
Local Connector
Local Road
4WD
Interstate Route
US Route
State Route
FS Primary Route
FS Passenger Route
FS High Clearance Route

Check with local Forest Service unit for current travel conditions and restrictions.

SOPCHOPPY, FL
2025

NSN 7643016361119
NGA REF NO.USGSX24K42100